

## This Week at Our Church

**Today** FLC (Family Life Center) Masks are optional  
11:00 am Worship

### May 9 - Monday

6:00 pm **Men's Bible Study**, FLC Rm 119

### May 11 - Wednesday

10:00 am **Clothes Closet**,  
currently not accepting donations.

3:00 pm Prayer time for Marvin

**5:00 pm Wednesday Night Meal in the Café:**  
**Brunswick Stew, Jasmine Rice, Green Beans**  
**Almondine, Coleslaw, Cornbread**

7:00 pm CA Substance Abuse classes, FLC Rm. 111

### May 12 - Thursday

**4:00 pm Paint Class**, Rays of Light Shooting up, Cold colors of blue, green, orange and yellow, 11x14

### UPCOMING

**May 26 - Thursday:** 11:00 am, **BINGO**, FLC rm. 120

### Announcements

**Sat. May 14, at 4:00 pm.,** Carmelita Moreno College Graduation Open House at the Moreno Family Home. 908 Stoneview Ct., Grovetown, GA.

#### Monthly Meetings in the FLC Marye Garrett Rm

Marvin Ladies meeting, Monday, June 6 at 10:00 am

Men's Fellowship meeting, Monday, **TBD**, 6:00 pm

Marvin Leadership Team meeting, Tuesday, May 17 at 7:00 pm

**Announcements** must be in by Tuesday day for printing please email or talk to Dianne Masse, Administrative Assistant.

**Hospital Notifications:** If you or a direct family member is a patient in the hospital and would like to see the Pastor or receive Communion, please call the church office and let them know. This is the only consistent way our church will know there is someone in the hospital. Due to HIPAA laws, stating you are a Methodist on the admittance form will not be given out to your church. The office number is 706-863-0510.

**Participant Release:** Please be aware that by entering this area, you consent to your voice, name, and/or likeness being used, without compensation, in films and tapes for use in any and all media associated with the Marvin United Methodist Church; and you release the Marvin United Methodist Church, its successors, assigns and licensees from any liability whatsoever of any nature. Please speak with an usher or Church Office if you have any questions or concerns.

## Prayer Requests

Please remember in your prayers those who are ill or are unable to attend church regularly. If you have any changes or additions, please call or email the Church Office.

**Prayers for** Ed Booth,

**Homebound Members,** Richard Albert, Carol Ashworth, Carol Hendrickson.

**Senior Living** at St. John Towers, Sandra Sorrells, and Dot Adkins.

We are the beacon of light and support for our **Military Families** as they endure deployments or other hardships while defending our national freedom. Pray for our **Active Duty Soldiers**, L/Cpl Alexis King, USMC; CPT Jaylen Smith, USA; 1LT Brijunna Smith, USA; PFC Lupe Moreno, IV, USA.

**Deepest Sympathy.** Our prayers are with the families during this difficult time. Please remember those who have died recently, especially... Teresa Williams family and David Guillott family during this time of mourning

#### Offertory / Attendance

The church on average needs \$ 4,000 weekly for continuous operation, maintenance, and worship. 2020 Worship by video.

Last Week	2021	2020
<b>Offertory</b>	<b>Same Week</b>	<b>Same Week</b>
<b>\$ 2,070 / 32</b>	<b>\$ 1,860 / 27</b>	<b>\$3,013 / 61</b>

## MARVIN UNITED METHODIST CHURCH

4400 Wheeler Road, Martinez, GA 30907 | 706-863-0510

Office Hours: Monday-Thursday, 9:00 am – 2:00 pm; Friday, Closed

**Pastor Office Hours:** Please understand that circumstances or crises may arise when I will not be in the office, also District obligations will interfere with my normal schedule.

**Tuesdays: 10:00 - 12:00**

#### Communicate with Us!

Website: [www.marvinchurch.com](http://www.marvinchurch.com)

Email: [mumcl891@knology.net](mailto:mumcl891@knology.net)

Official Facebook: [marvinunitedmethodist](https://www.facebook.com/marvinunitedmethodist)

Instagram: [marvinunitedmethodist](https://www.instagram.com/marvinunitedmethodist)

#### Staff

Rev. Dr. Nancy Johnson, *Pastor*

Dianne Masse, *Church Admin. Assistant & Notary Public*

Jerry Lu, *Pianist*

Richard Murray, *Custodian*

#### Lay Leadership

Sandy Leathers, *Marvin Leadership Team Chair*

Carmen Breakfield, *Lay Leader*

#### Marvin Preschool

Ginger Gruba, *Director ~ 706-868-8877*

## Welcome

May 8, 2022

**THE LOVE OF THE MATTER: A STUDY OF LOVE**

**“WHAT LOVE DOES”**

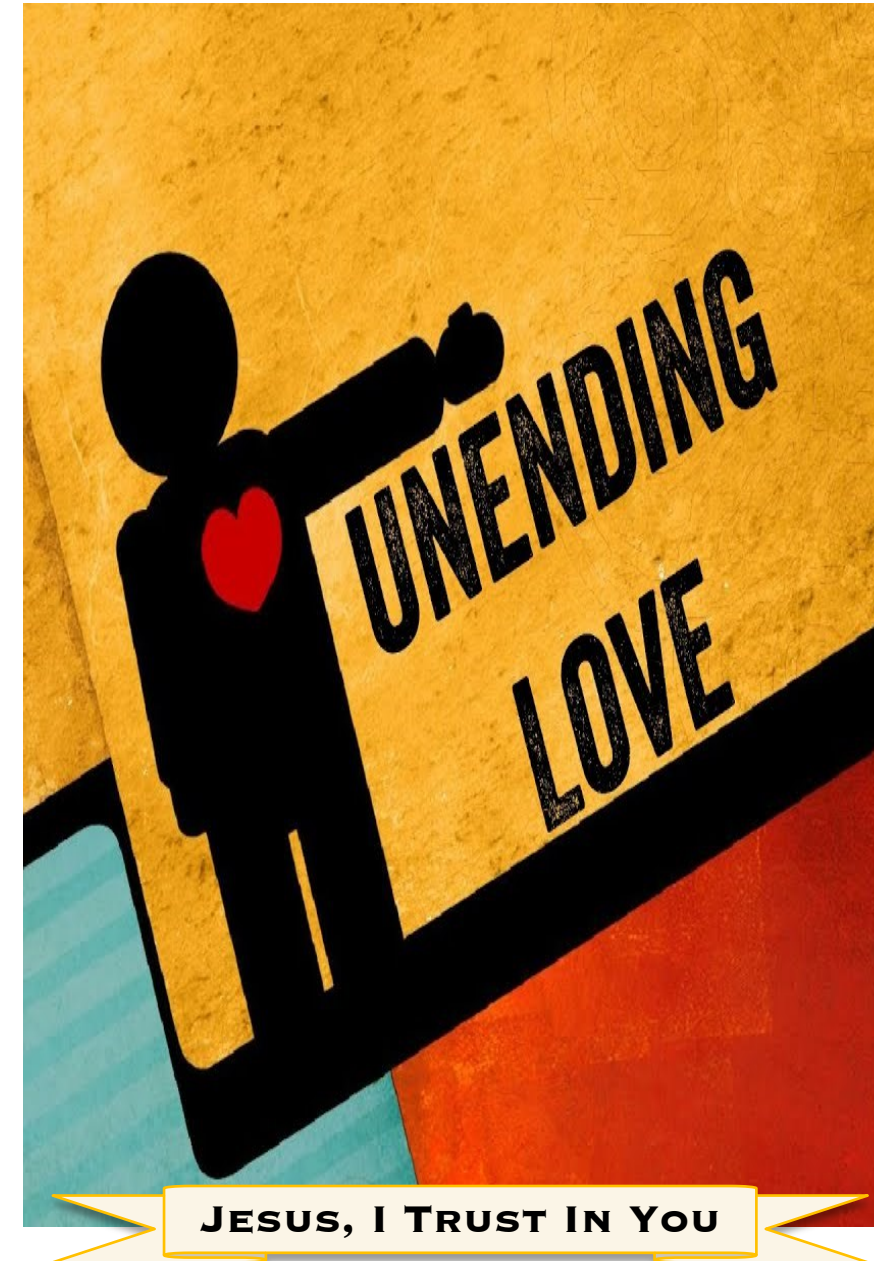

**Welcome to the Family, we're glad you came today!**

WELCOME You enter this church not as a stranger, but as a guest from God. We hope you will find a loving Christian community, and we look forward to benefiting from your uniqueness.

\*Stand if you are able

Prelude "I Love To Tell the Story," UMH 156

Lighting of the Candles ..... Acolyte

Greeting and Announcements ..... Liturgist

\*Hymn of Praise ..... Together

"What A Friend We Have in Jesus," UMH 526, v. 1-3

Reading, **1 Corinthians 13:1-7** ..... Liturgist

Response..... Together

"God of Grace and God of Glory," UMH 577, v. 1-2

Apostles Creed ..... Together

\*Gloria Patri UMH 70 ..... Together

Children's Moment..... Kim Slack

Pastoral Prayer ..... Dr. Rev. Nancy Johnson

Lords Prayer UMH 895

Response "God of Grace and God of Glory," UMH 577, v. 3 & 4 Together

**Offering Ourselves in Worship**

Tithes & Offerings

Offertory Prayer ..... Liturgist

Offertory Music "O How I Love Jesus," UMH 170

Doxology UMH 95

**Word**

Scripture, **1 Corinthians 13:8-13** ..... Dr. Rev. Nancy Johnson

Sermon ..... Dr. Rev. Nancy Johnson

**Going Forth in Thankfulness**

\*Closing Hymn..... Together

"How Can We Name A Love," UMH III, v. 1-4

Altar Call

\*Benediction..... Dr. Rev. Nancy Johnson

\*Postlude "How Can We Name A Love," UMH III,

Have a blessed week!

Daily Bible Readings bible.usccb.org/#subscribe

**Reading: 1 Corinthians 13:1-7 NRSV**

**The Gift of Love**

<sup>13</sup> If I speak in the tongues of mortals and of angels, but do not have love, I am a noisy gong or a clanging cymbal. <sup>2</sup> And if I have prophetic powers, and understand all mysteries and all knowledge, and if I have all faith, so as to remove mountains, but do not have love, I am nothing. <sup>3</sup> If I give away all my possessions, and if I hand over my body so that I may boast, but do not have love, I gain nothing.

<sup>4</sup> Love is patient; love is kind; love is not envious or boastful or arrogant <sup>5</sup> or rude. It does not insist on its own way; it is not irritable or resentful; <sup>6</sup> it does not rejoice in wrongdoing, but rejoices in the truth. <sup>7</sup> It bears all things, believes all things, hopes all things, endures all things.

**Scripture: 1 Corinthians 13:8-13 NRSV**

<sup>8</sup> Love never ends. But as for prophecies, they will come to an end; as for tongues, they will cease; as for knowledge, it will come to an end. <sup>9</sup> For we know only in part, and we prophesy only in part; <sup>10</sup> but when the complete comes, the partial will come to an end. <sup>11</sup> When I was a child, I spoke like a child, I thought like a child, I reasoned like a child; when I became an adult, I put an end to childish ways.

<sup>12</sup> For now we see in a mirror, dimly, but then we will see face to face. Now I know only in part; then I will know fully, even as I have been fully known. <sup>13</sup> And now faith, hope, and love abide, these three; and the greatest of these is love.

Go out and Gather Disciples!  
Bring a friend to worship next Sunday!

**Worship Notes**

Message: \_\_\_\_\_

Sermon Notes: \_\_\_\_\_

\_\_\_\_\_

\_\_\_\_\_

\_\_\_\_\_

\_\_\_\_\_

\_\_\_\_\_

\_\_\_\_\_

\_\_\_\_\_

\_\_\_\_\_

\_\_\_\_\_

\_\_\_\_\_

\_\_\_\_\_

\_\_\_\_\_

\_\_\_\_\_

\_\_\_\_\_

\_\_\_\_\_

\_\_\_\_\_

\_\_\_\_\_

\_\_\_\_\_

\_\_\_\_\_

\_\_\_\_\_

\_\_\_\_\_

\_\_\_\_\_

**Starting in June**

Sunday, 10:00 am Bible Study  
Sanctuary Hemphill Hall

**"When GOD Winks at YOU!"**

Led by Muriel Skelton  
Books are \$15.00, please contact Muriel for de-

**every Sunday for the Blessings Box**  
Please bring non-perishable goods for the Blessing Box

**Pull Tab cans only please.**  
Foods like: Soup, canned goods, beans. ...  
In plastic bags/containers: Boxed goods  
Roman Noodles, or similar ...